

○ GROUNDPLAN
Scale: 1/2"=1'-0"

GROUNDPLAN

DUBLIN CAROL

DESIGNED BY GIANNI DOWNS, 412-779-7498, GIANNI@GMAIL.COM

DIRECTOR: JACKIE MAXWELL, ARTISTIC DIRECTOR ANDREW PAUL

PM: PHIL MADORE, LD; NIKI ELLIS, TD; PAUL BISTRICAN

PICT

HENRY HEYMANN THEATRE

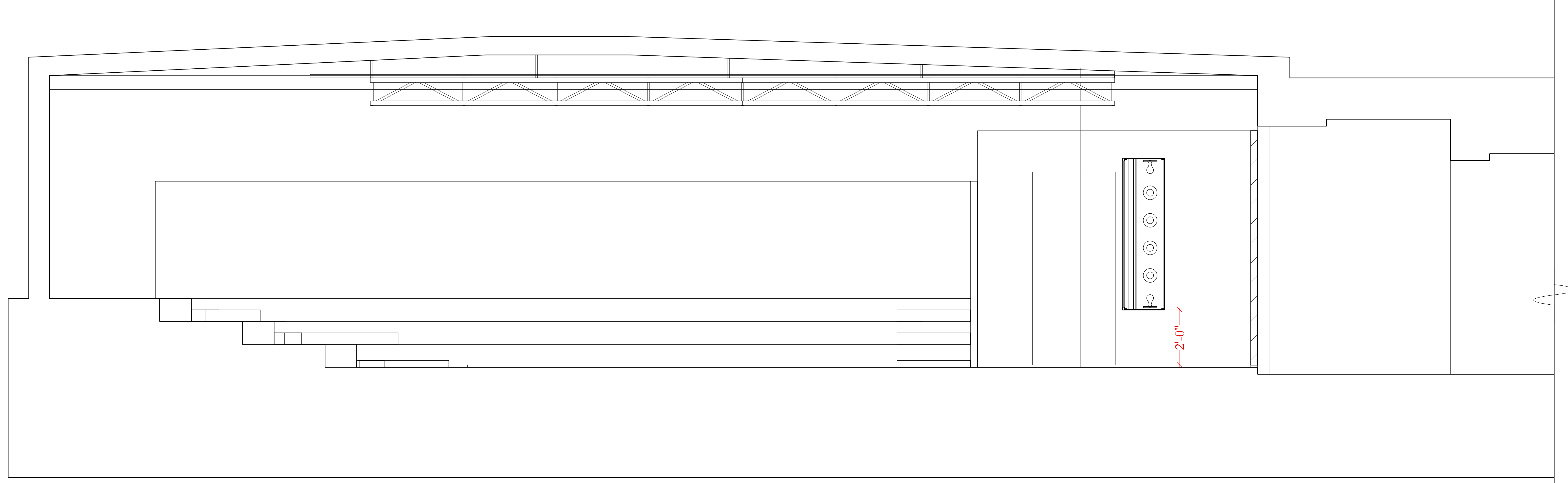

1 CENTERLINE SECTION
 Scale: 1/2"=1'-0"

CENTERLINE SECTION

DUBLIN CAROL

DESIGNED BY GIANNI DOWNS, 412-779-7498, GIANNI1@GMAIL.COM

DIRECTOR: JACKIE MAXWELL, ARTISTIC DIRECTOR ANDREW PAUL

PM: PHIL MADORE, ID: NIKI ELLIS, TD: PAUL BISTRICAN

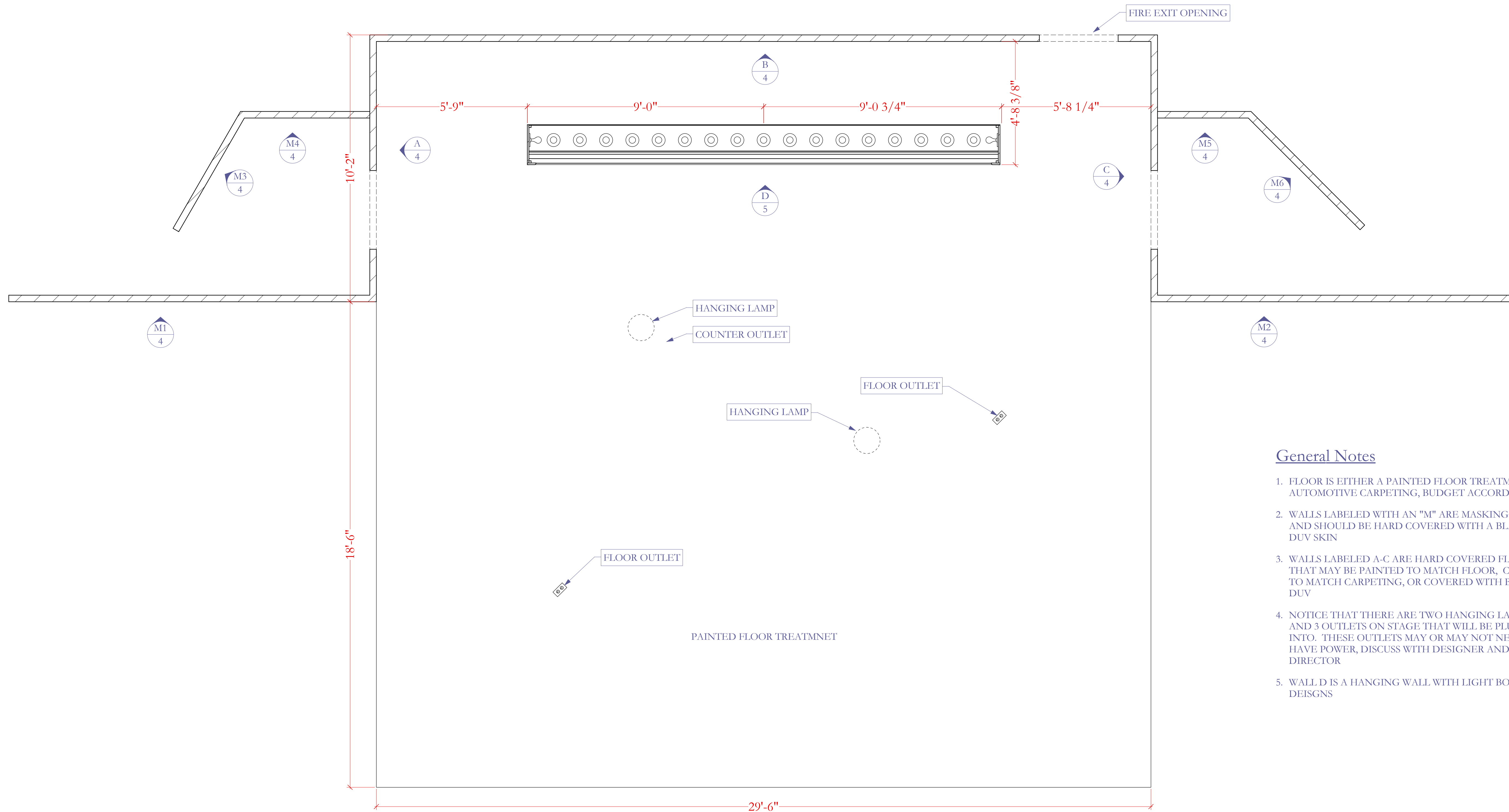

DECKPLAN
Scale: 1/2"=1'-0"

General Notes

1. FLOOR IS EITHER A PAINTED FLOOR TREATMENT OR AUTOMOTIVE CARPETING, BUDGET ACCORDINGLY
2. WALLS LABELED WITH AN "M" ARE MASKING WALLS AND SHOULD BE HARD COVERED WITH A BLACK DUV SKIN
3. WALLS LABELED A-C ARE HARD COVERED FLATS THAT MAY BE PAINTED TO MATCH FLOOR, COVERED TO MATCH CARPETING, OR COVERED WITH BLACK DUV
4. NOTICE THAT THERE ARE TWO HANGING LAMPS AND 3 OUTLETS ON STAGE THAT WILL BE PLUGGED INTO. THESE OUTLETS MAY OR MAY NOT NEED TO HAVE POWER, DISCUSS WITH DESIGNER AND DIRECTOR
5. WALL D IS A HANGING WALL WITH LIGHT BOX DEISGNS

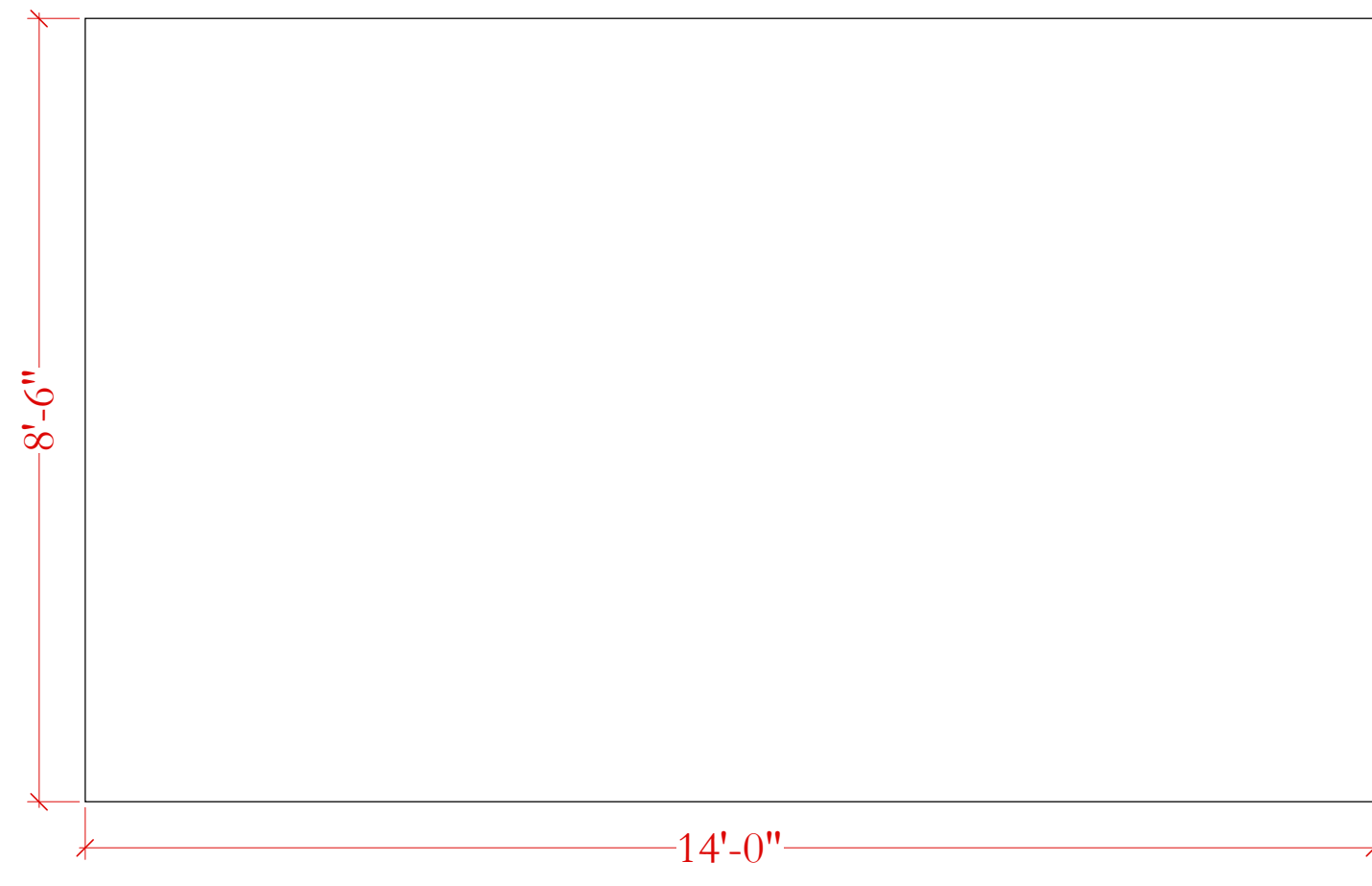

1 M1
Scale: 1/2"=1'-0"

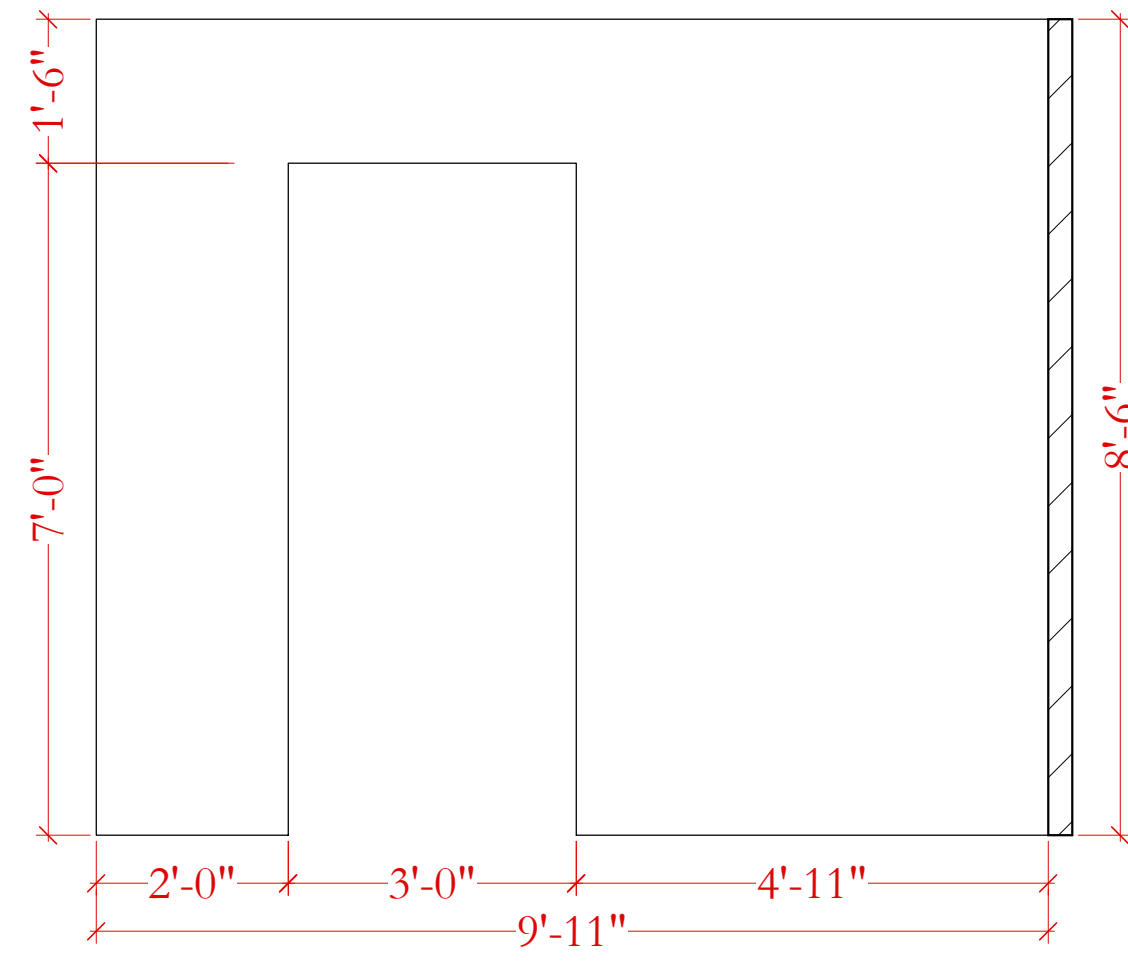

2 A
Scale: 1/2"=1'-0"

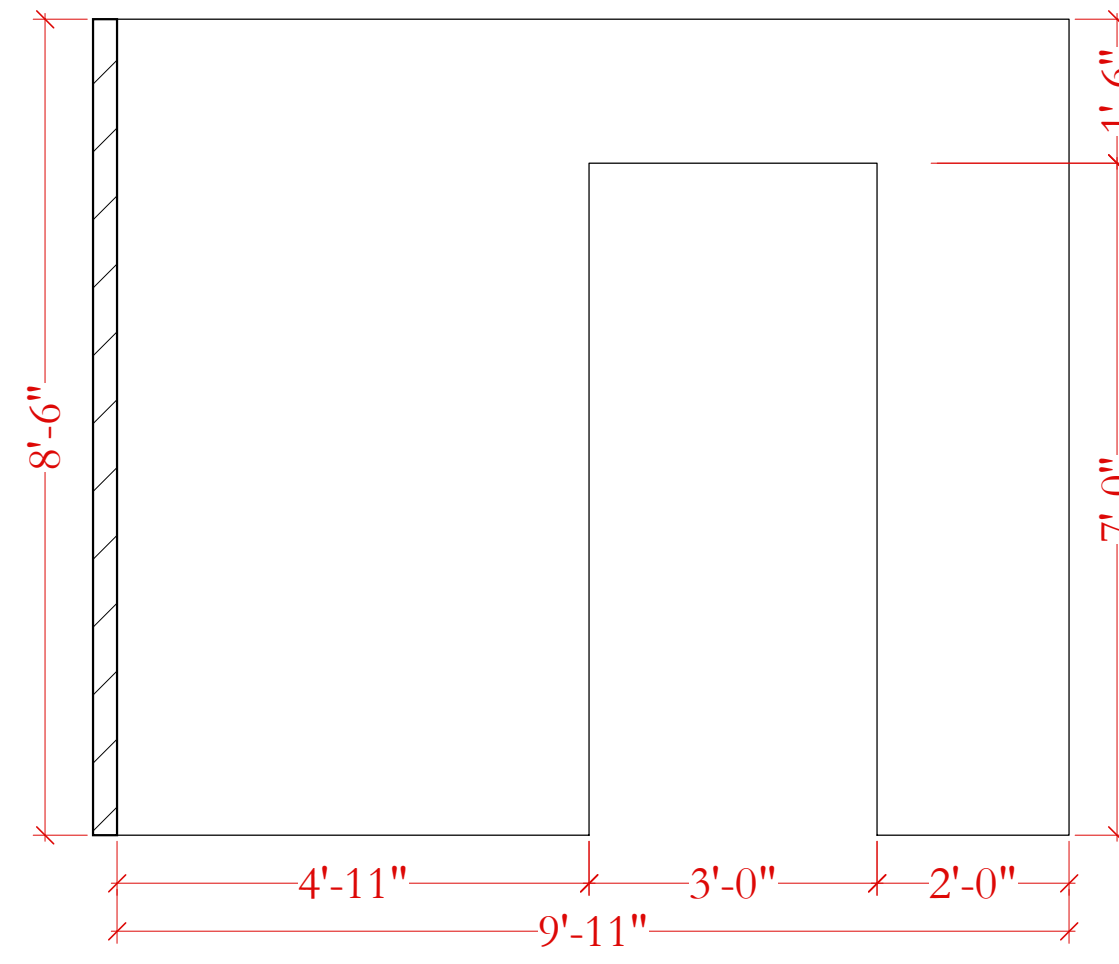

3 C
Scale: 1/2"=1'-0"

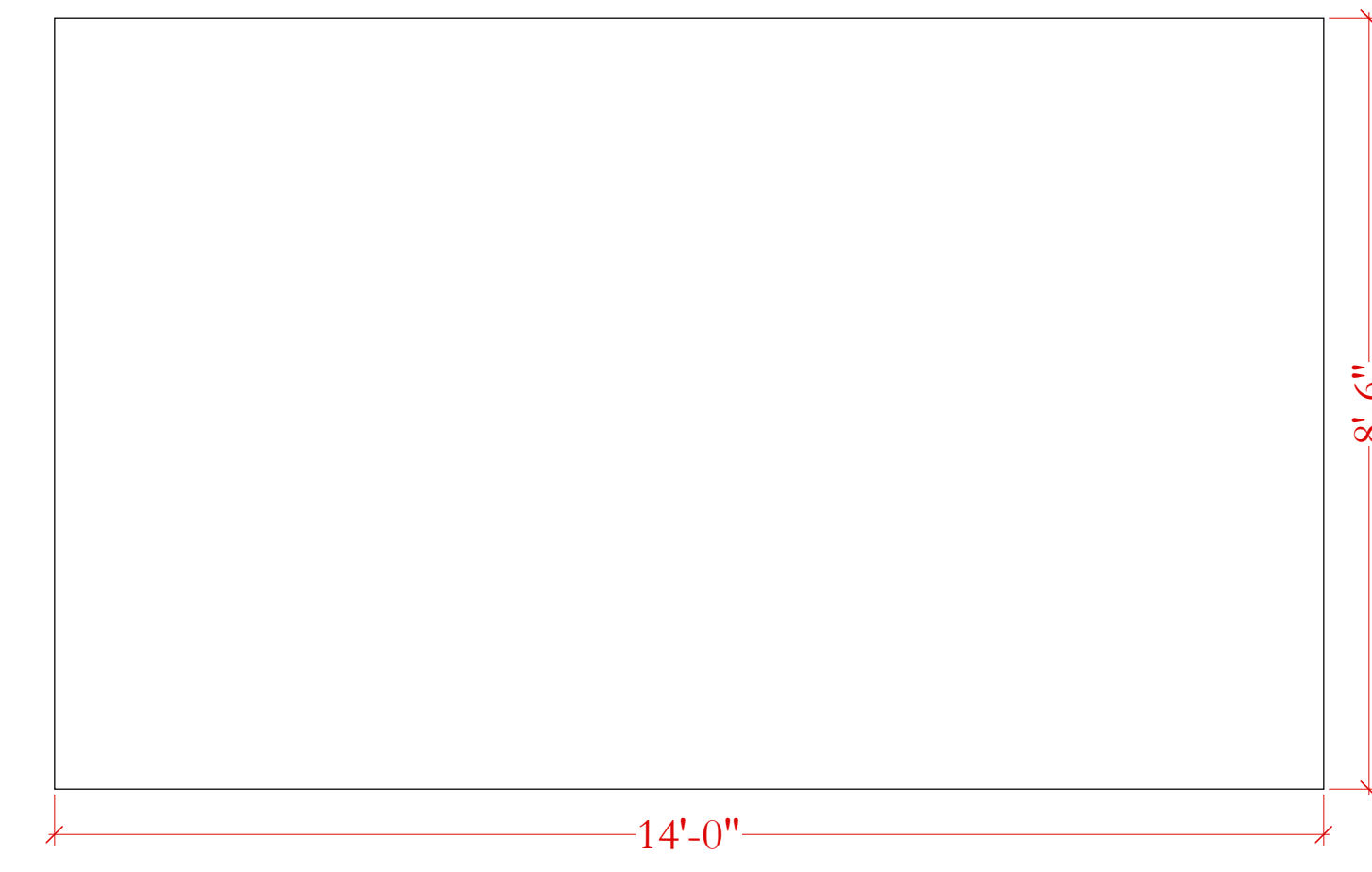

4 M2
Scale: 1/2"=1'-0"

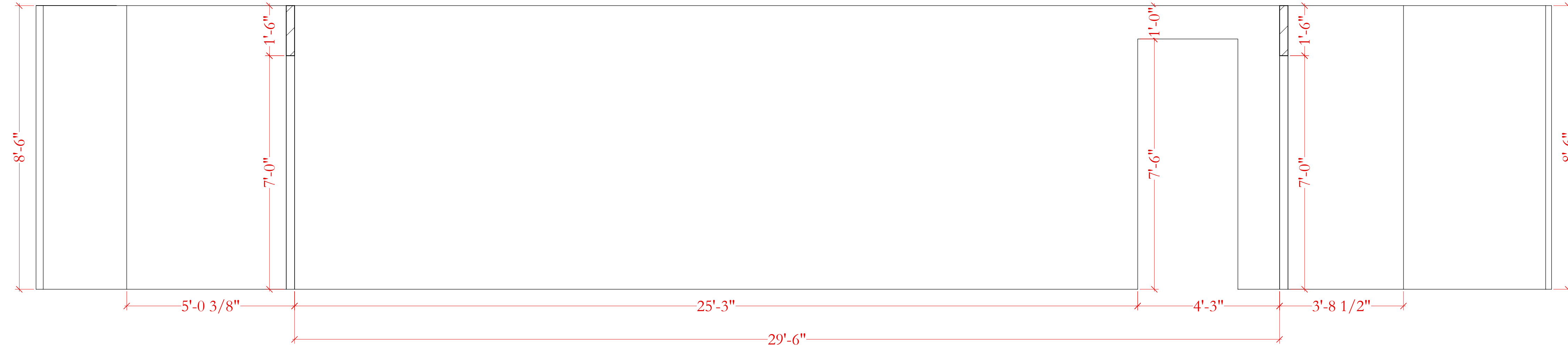

5 SECTION A-A, WALL B
Scale: 1/2"=1'-0"

General Notes

1. WALLS LABELED WITH AN "M" ARE MASKING WALLS AND SHOULD BE HARD COVERED WITH A BLACK DUV SKIN
2. WALLS LABELED A-C ARE HARD COVERED FLATS THAT MAY BE PAINTED TO MATCH FLOOR, COVERED TO MATCH CARPETING, OR COVERED WITH BLACK DUV

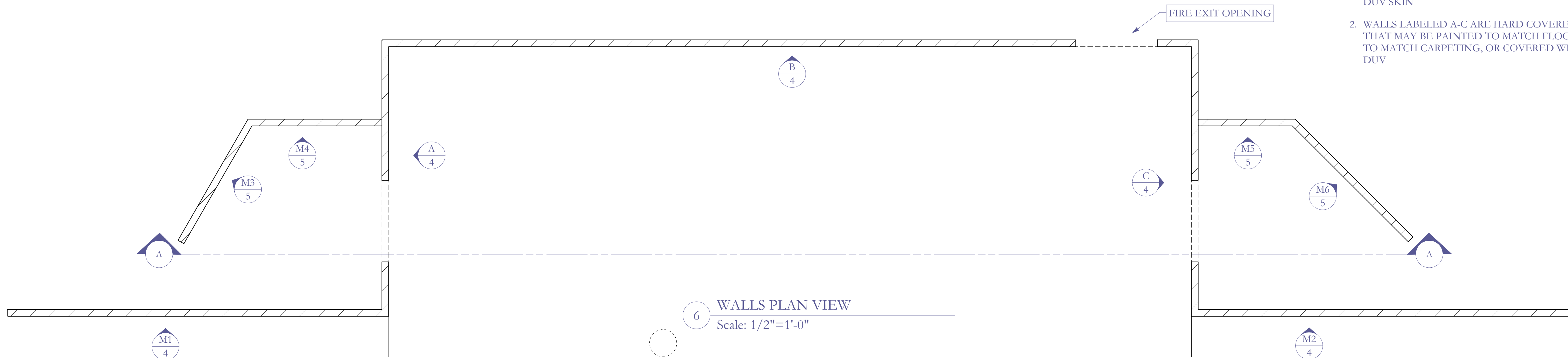

6 WALLS PLAN VIEW
Scale: 1/2"=1'-0"

PICT

HENRY HEYMANN THEATRE

DUBLIN CAROL

DESIGNED BY GIANNI DOWNS, 412-779-7498, GIANNI@GMAIL.COM

DIRECTOR: JACKIE MAXWELL, ARTISTIC DIRECTOR: ANDREW PAUL

PM: PHIL MADORE, LD: NIKI ELLIS, TD: PAUL BISTRICAN

WALL ELEVATIONS

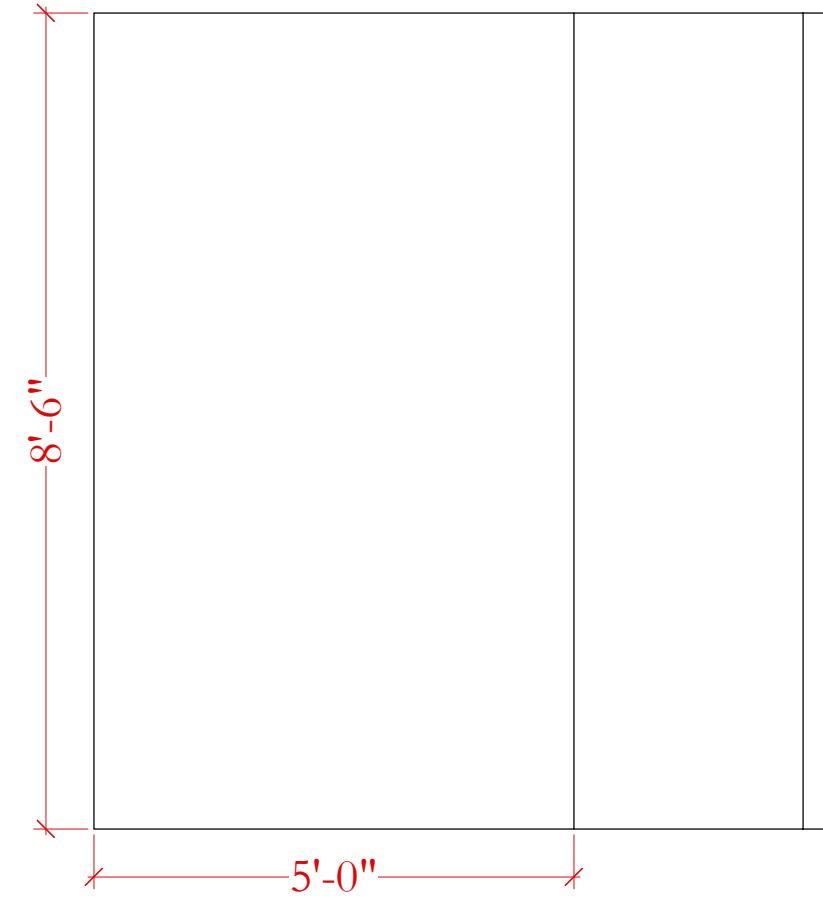

1 M3
Scale: 1/2"=1'-0"

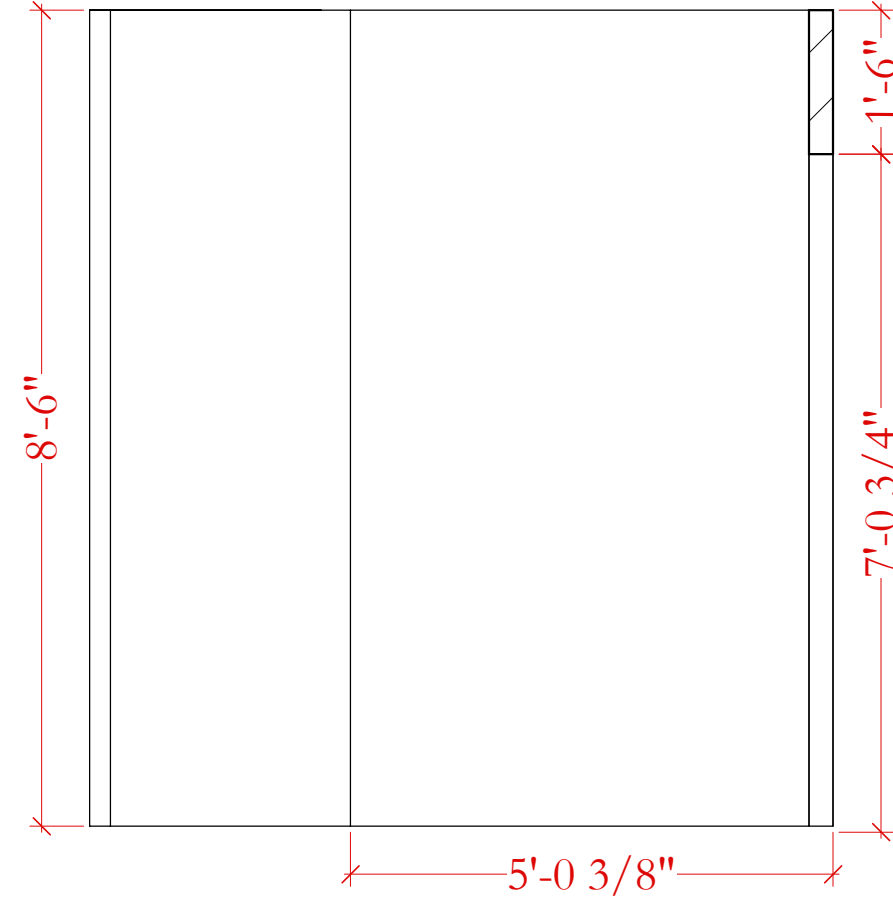

2 M4
Scale: 1/2"=1'-0"

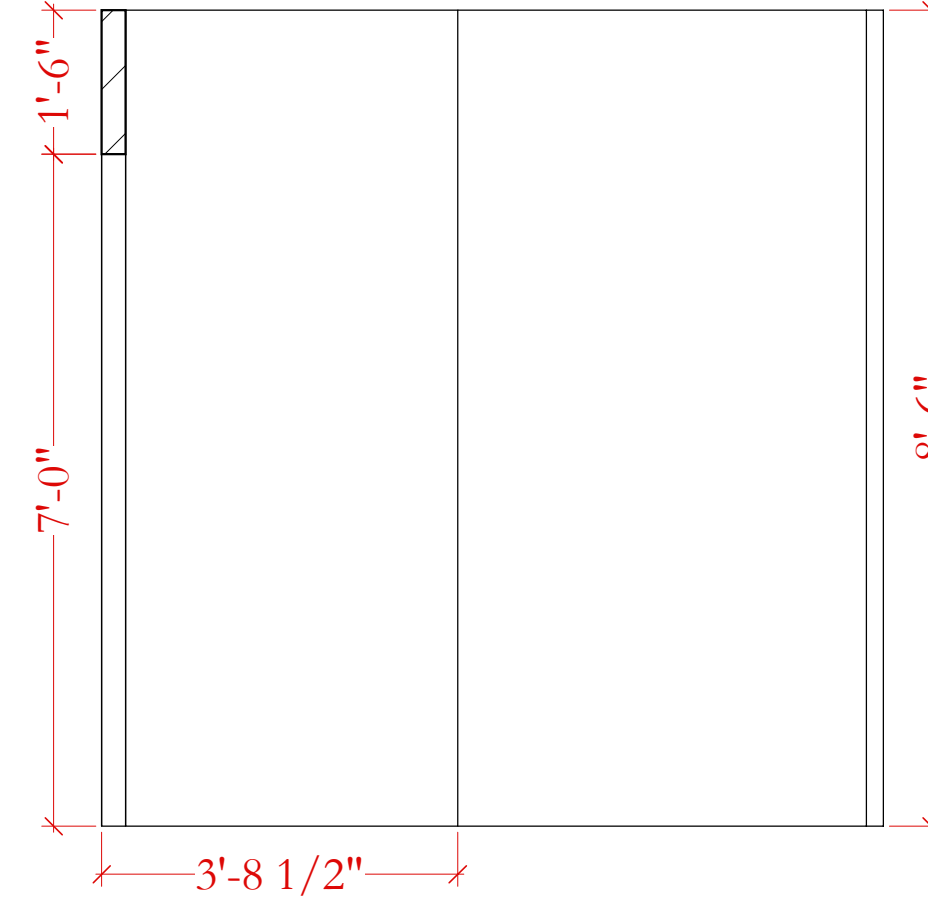

3 M5
Scale: 1/2"=1'-0"

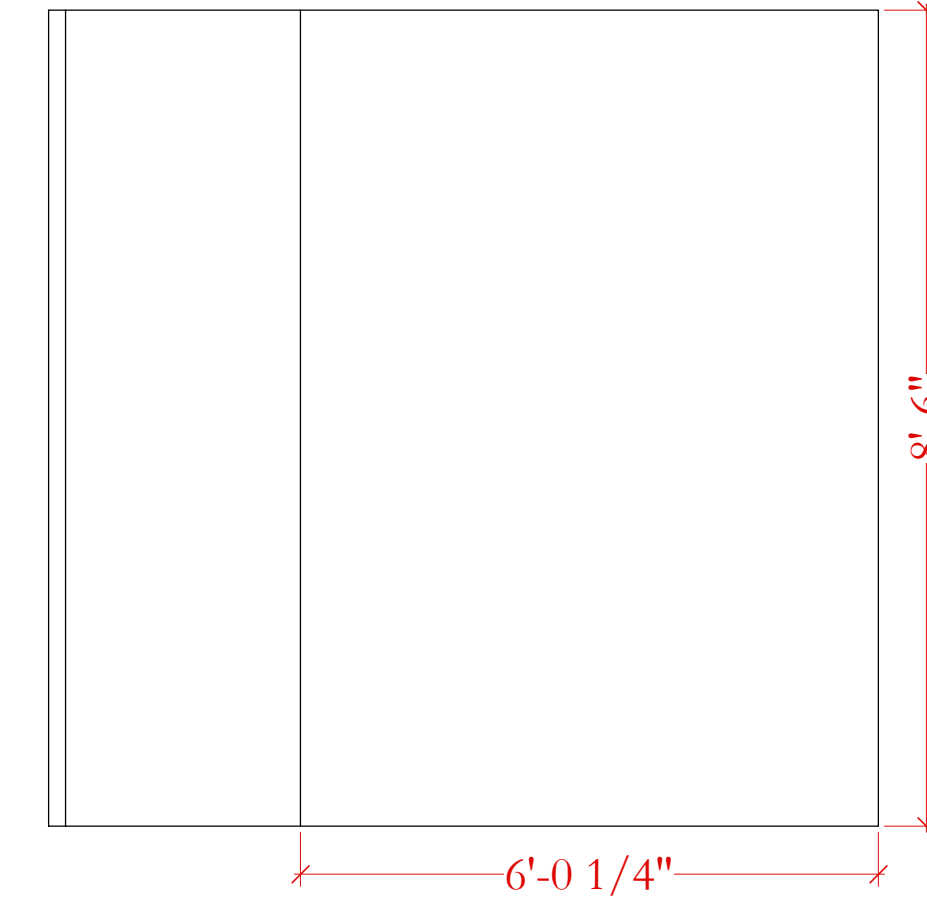

4 M6
Scale: 1/2"=1'-0"

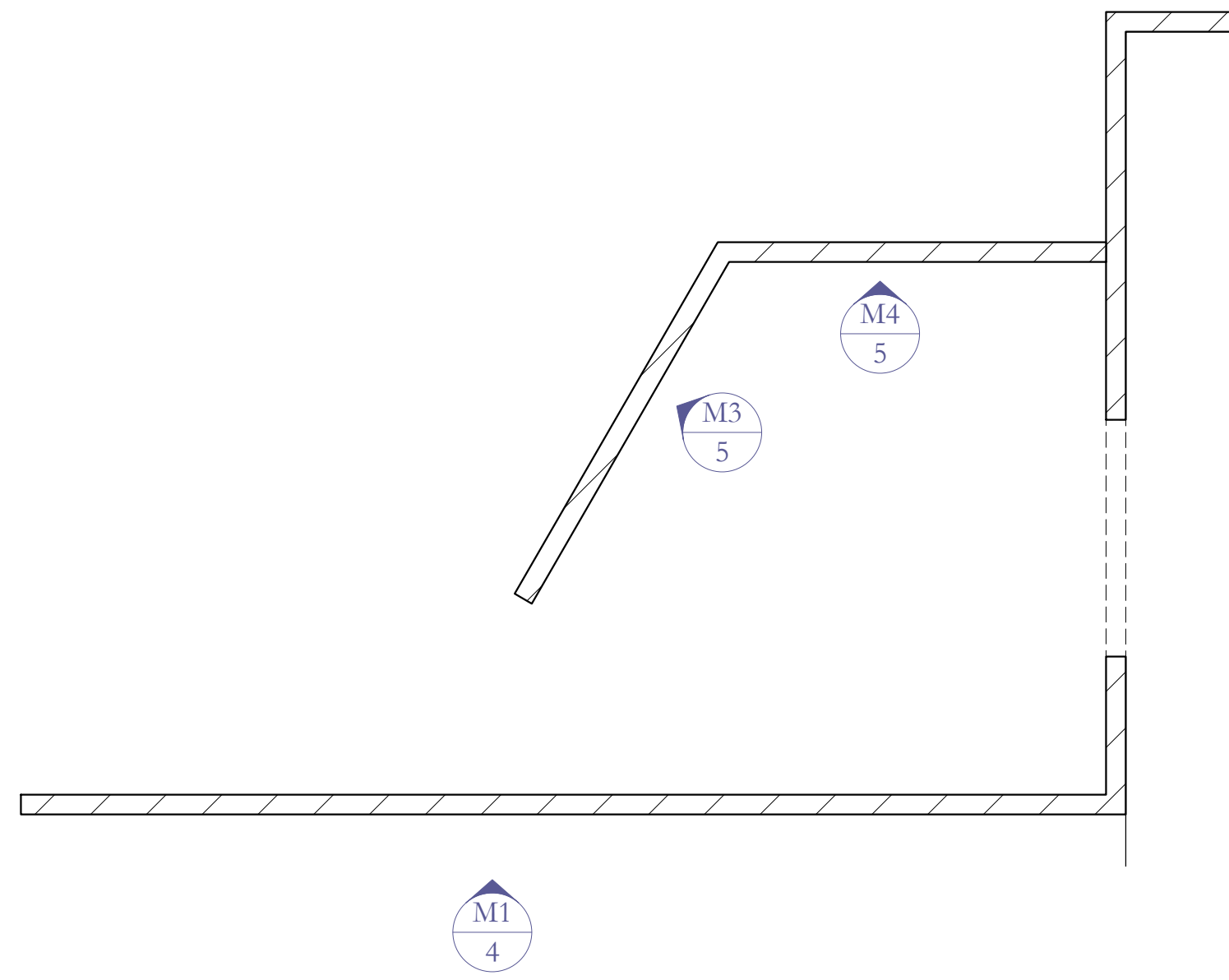

5 SR MASKING PLAN VIEW
Scale: 1/2"=1'-0"

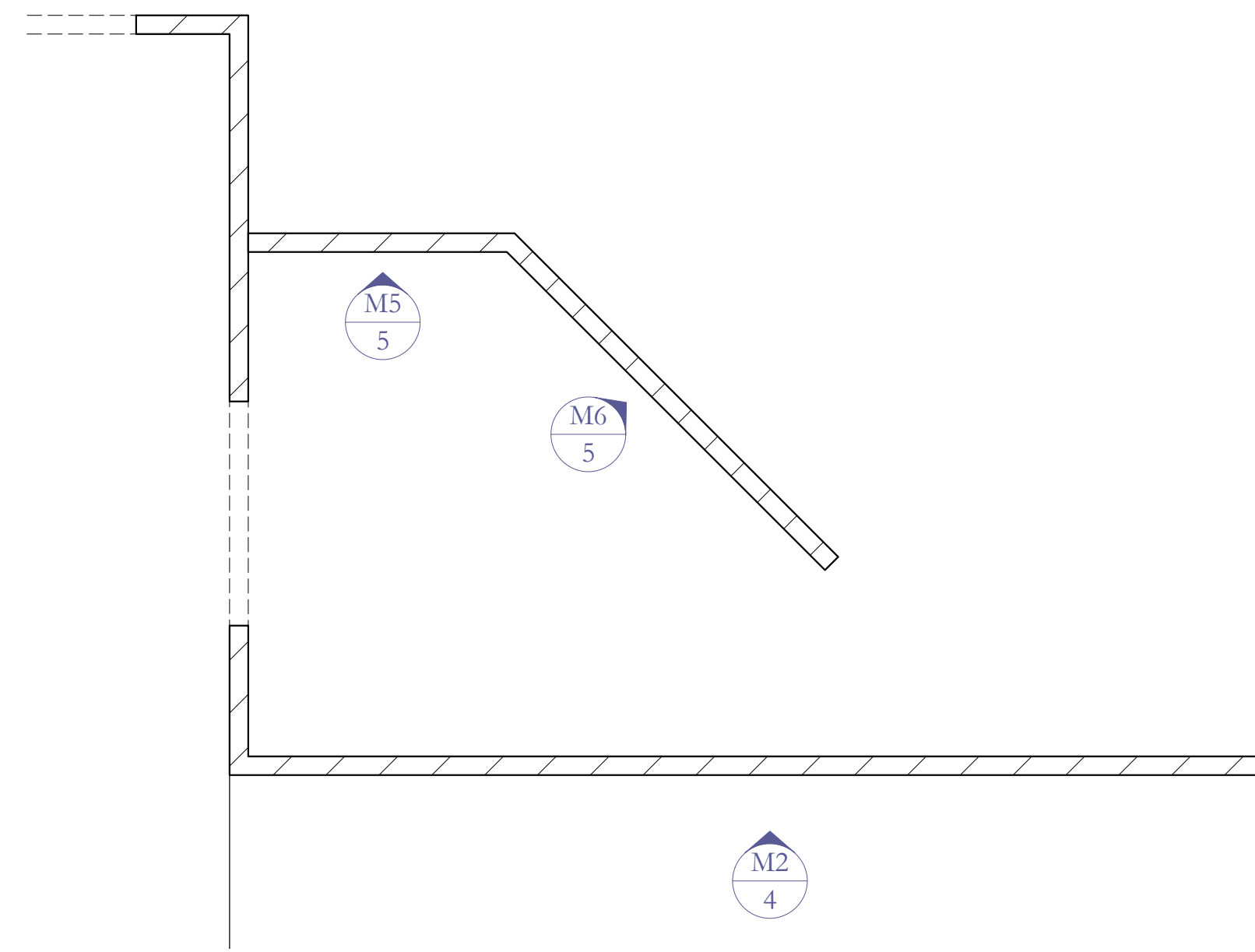

6 SL MASKING PLAN VIEW
Scale: 1/2"=1'-0"

PICT

HENRY HEYMANN THEATRE

DUBLIN CAROL

DESIGNED BY GIANNI DOWNS, 412-779-7498, GIANNI@GMAIL.COM

DIRECTOR: JACKIE MAXWELL, ARTISTIC DIRECTOR ANDREW PAUL

PM: PHIL MADORE, LD; NIKI ELLIS, TD; PAUL BISTRICAN

WALL ELEVATIONS

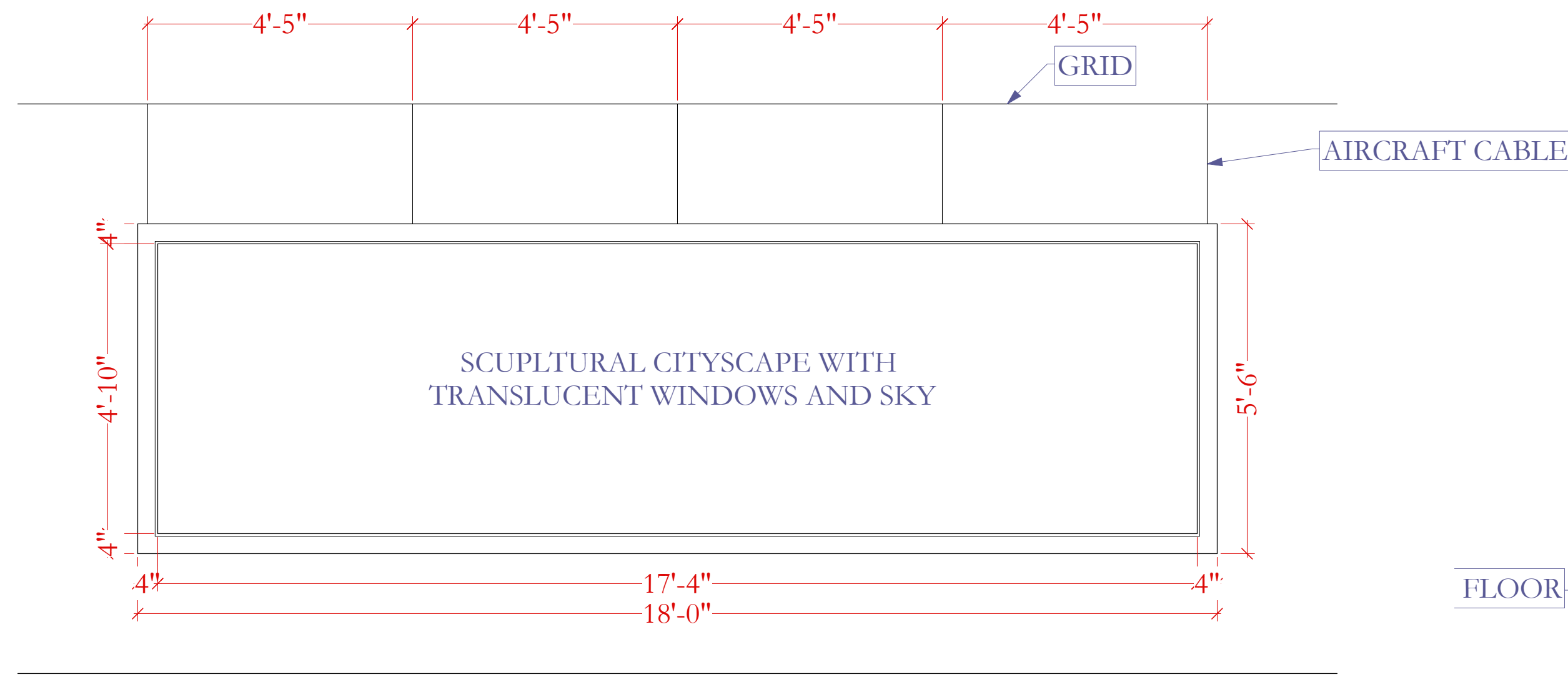

1 WALL D: HANGING CITYSCAPE
Scale: 1/2"=1'-0"

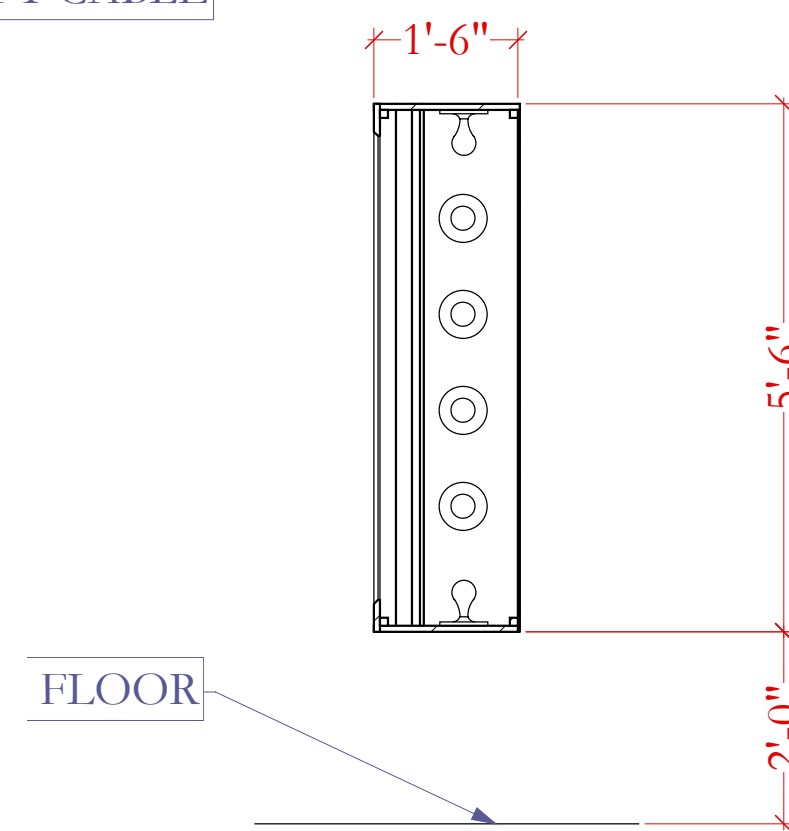

2 WALL D
Scale: 1/2"=1'-0"

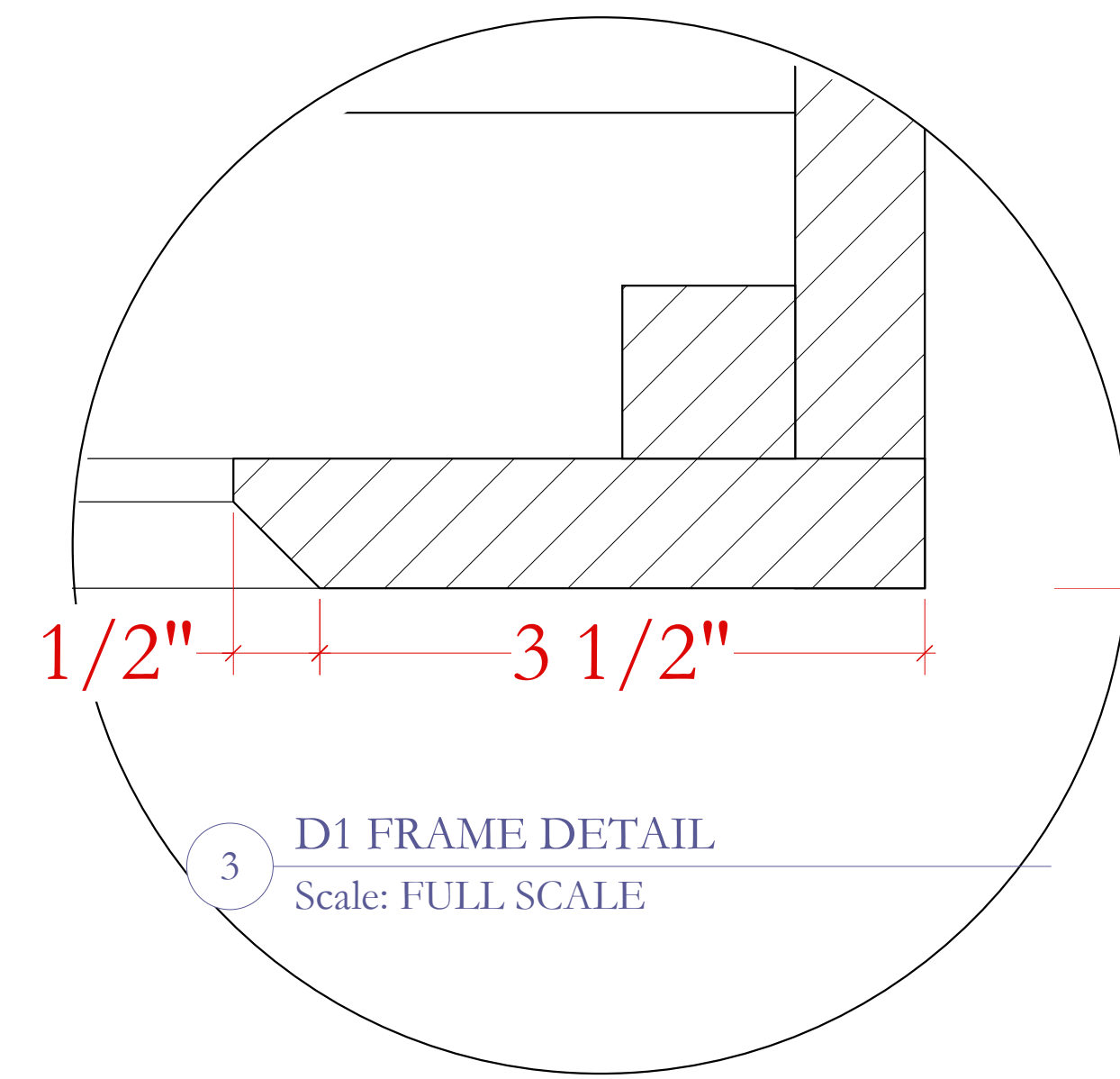

3 D1 FRAME DETAIL
Scale: FULL SCALE

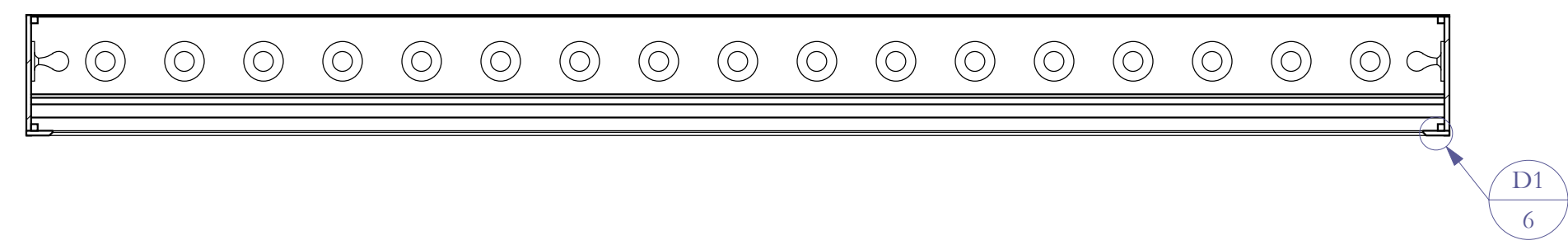

2 WALL D PLAN VIEW
Scale: 1/2"=1'-0"

General Notes

- WALL D IS A SCULPTURAL CITYSCAPE COMPRISED OF SEVERAL LAYERS:
LAYER 1: ILLUSTRATION BOARD BUILDINGS
LAYER 2: ILLUSTRATION BOARD BUILDINGS
LAYER 3: PAINTED/DYED LIGHT WEIGHT MUSLIN
LAYER 4: RP SCREEN MATERIAL
LAYER 5: LIGHTING SOCKETS AND BULBS
LAYER 6: BACKING ENCLOSURE TO CANCEL LIGHT LEAKS
- WALL D FRAME AND SIDE PIECES ARE BLACK DUV COVERED PIECES
- SEE D1 FOR FRAMING DETAIL